FENTON
MODEL MANAGEMENT










SHANNON

Height: 5'10" Dress: 4-6 US Bust: 34" Waist: 29" Hips: 40" Shoes: 8.5 US Hair: Blonde Eyes: Green

FENTON
MODEL MANAGEMENT






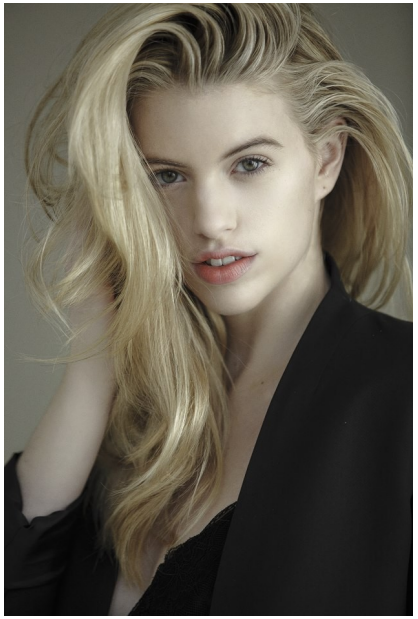

SHANNON

Height: 5'10" Dress: 4-6 US Bust: 34" Waist: 29" Hips: 40" Shoes: 8.5 US Hair: Blonde Eyes: Green

FENTON
MODEL MANAGEMENT













SHANNON

Height: 5'10" Dress: 4-6 US Bust: 34" Waist: 29" Hips: 40" Shoes: 8.5 US Hair: Blonde Eyes: Green

FENTON
MODEL MANAGEMENT









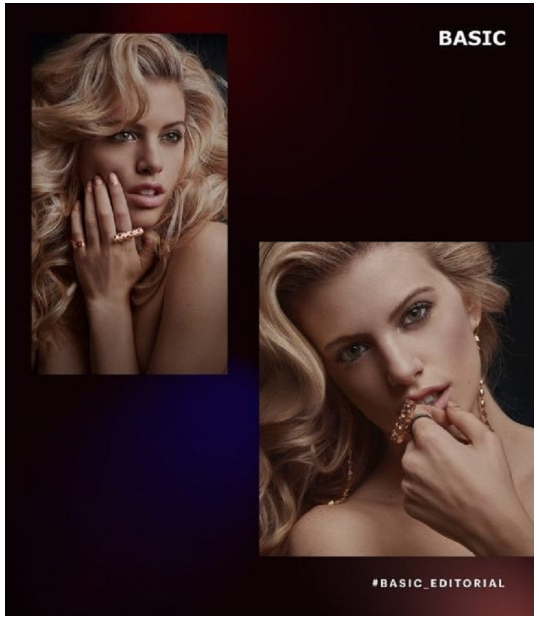

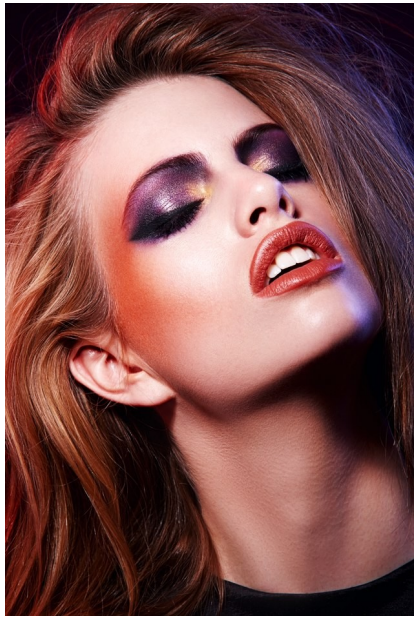

SHANNON

Height: 5'10" Dress: 4-6 US Bust: 34" Waist: 29" Hips: 40" Shoes: 8.5 US Hair: Blonde Eyes: Green

FENTON
MODEL MANAGEMENT




PORTFOLIO

Hair: Jennifer Dozier-Horter
Assistant: Reyes Rivera
Photography: Roberto Ligresti
Makeup: David Mastesich for ECRU Beauty working with Jenny Thomas
Fashion styling: Rod Reeves
Nails: Armani Jarton (using Essie)

Lioness

"I choose to create a look that shows the inner strength of the lioness," says **Jen Dozier Horter**, **Paul Mitchell** national educator and owner of the **Bombshell Salon** in Ellicott City, Maryland.

Horter created this look at Artist Session, MODERN's photoshoot workshop.

"One of my favorite quotes is 'the world is a jungle, you either fight and dominate or hide and evaporate.' I thought a powerful blonde with a lions' mane was a great translation."

"We set her hair in coiled knots using Paul Mitchell Sculpting Foam. Once her hair dried, I added a hair piece that I cut in layers, set in knots, then unwound and brushed out," says Horter, who collaborated with Reyes Rivera for this look.

44 MODERN SALON / March 2019



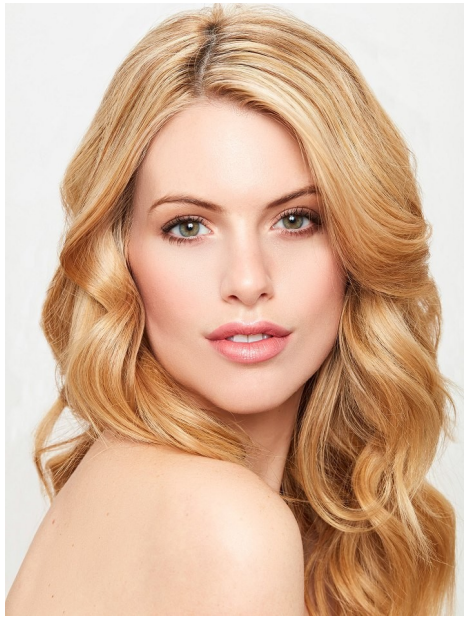

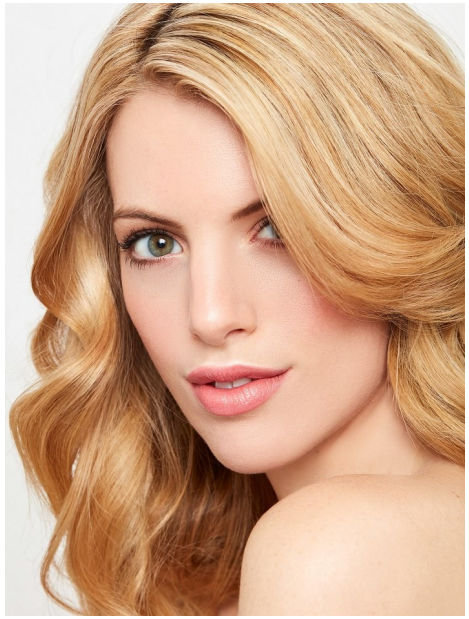



SHANNON

Height: 5'10" Dress: 4-6 US Bust: 34" Waist: 29" Hips: 40" Shoes: 8.5 US Hair: Blonde Eyes: Green

FENTON
MODEL MANAGEMENT





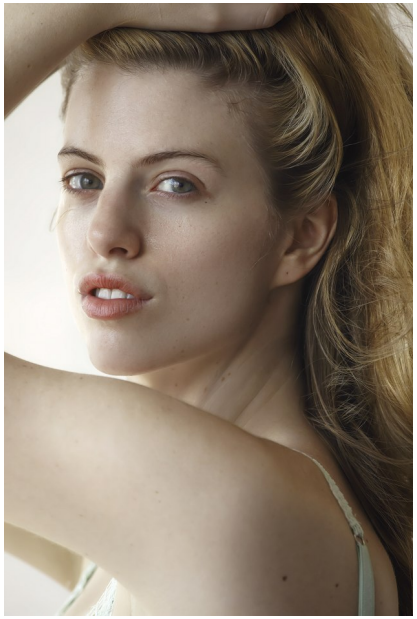

SHANNON

Height: 5'10" Dress: 4-6 US Bust: 34" Waist: 29" Hips: 40" Shoes: 8.5 US Hair: Blonde Eyes: Green