

*FENTON*  
*MODEL MANAGEMENT*



*AMANDA*

Height: 5'7.5" Dress: 2-4 US Bust: 34" Waist: 24" Hips: 34" Shoes: 7.5 US Hair: Red Eyes: Green

# FENTON

MODEL MANAGEMENT



Skirt **FOLIE A DEUX**  
Belt **DINT** @dintofficial



(left) Dress **RAQUEL ALLEGRA** @raquelallegra Turtle Neck **CHARLES AND RON** @charlesandron  
(center) Velvet Floral Print Dress **DINT** @Dintofficial Moon Stone Ring **SUTRA JEWELS** @sutrjewels  
Earrings **JACQUIE AICHE** @JacquieAiche (right) Top **ANGELYS BALEK NEW YORK** @angelysbalek  
Dress **VINTAGE** Earrings **SUTRA JEWELS** @sutrjewels

## AMANDA

Height: 5'7.5" Dress: 2-4 US Bust: 34" Waist: 24" Hips: 34" Shoes: 7.5 US Hair: Red Eyes: Green

# FENTON

MODEL MANAGEMENT



## AMANDA

Height: 5'7.5" Dress: 2-4 US Bust: 34" Waist: 24" Hips: 34" Shoes: 7.5 US Hair: Red Eyes: Green

# FENTON

MODEL MANAGEMENT



## AMANDA

Height: 5'7.5" Dress: 2-4 US Bust: 34" Waist: 24" Hips: 34" Shoes: 7.5 US Hair: Red Eyes: Green



# l'effrontée

REALISATION LARA CVIKLINSKI PHOTOGRAPHE DAVID BURTON MODÈLE AMANDA SMITH

Top et pantalon ceinturé en lin  
et coton, MARNI. Écrite  
en tulle de soie et cristaux de  
Swarovski, GIORGIO  
ARMANI. Pendants d'oreilles,  
à l'oreille droite, en résine,  
MARNI; à l'oreille gauche, en  
laiton doré à l'or fin, HERVE  
VAN DER STRAETEN. Mante  
« Baignoire », CARTIER.

## AMANDA

Height: 5'7.5" Dress: 2-4 US Bust: 34" Waist: 24" Hips: 34" Shoes: 7.5 US Hair: Red Eyes: Green

# FENTON

MODEL MANAGEMENT



Denim biker vest, by  
Rag & Bone. Crop top,  
by 69 US. Customised  
vintage Versace jeans.



Biker vest & skirt, by  
MICHAEL Michael  
Kors. Shirt, by  
Calvin Klein Jeans.

## AMANDA

Height: 5'7.5" Dress: 2-4 US Bust: 34" Waist: 24" Hips: 34" Shoes: 7.5 US Hair: Red Eyes: Green

# FENTON

MODEL MANAGEMENT

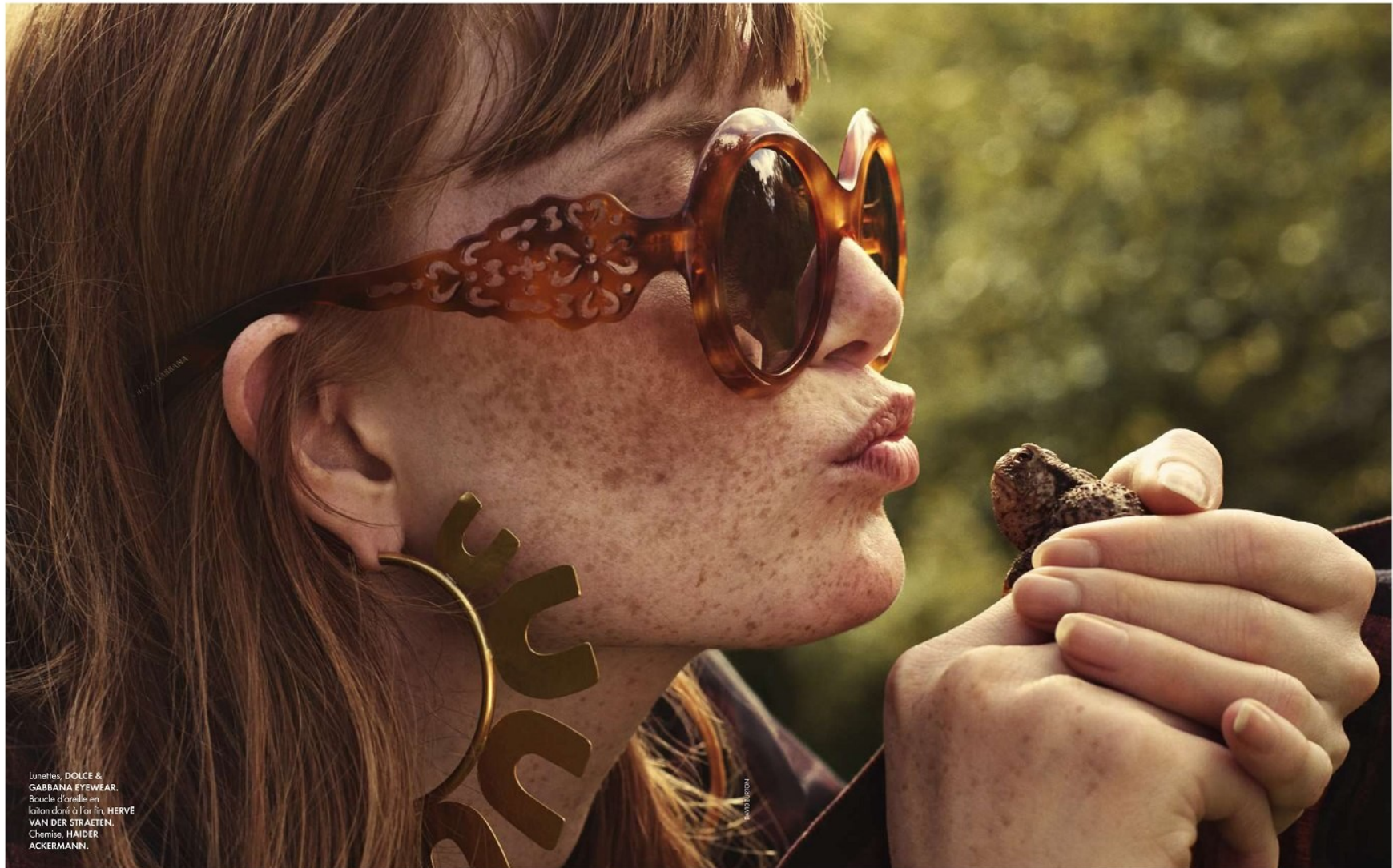

## AMANDA

Height: 5'7.5" Dress: 2-4 US Bust: 34" Waist: 24" Hips: 34" Shoes: 7.5 US Hair: Red Eyes: Green

# FENTON

MODEL MANAGEMENT



Trench en soie et lin,  
CREATURES OF COMFORT.  
Maillot, MARYSIA.  
Chapeau, CHANEL HAUTE  
COUTURE. Colliers à  
pendentif-cloche, portés  
en ceinture, et ballerines,  
CELINE. Accroché au collier,  
pendentif-poisson,  
CHEHOMA. Montre  
« Baignoire », CARTIER.



Chemise en lin, CHLOE.  
Lunettes, MICHEL KLEIN  
BY GIPSY CARAVAN.  
Pendants d'oreilles: à l'oreille  
droite, en résine rouge,  
MARNI, et, à l'oreille gauche,  
en Burmalite, BURMA.  
Étole en tulle de soie et  
cristaux de Swarovski,  
GIORGIO ARMANI.

DAVID BURTON

DAVID BURTON

## AMANDA

Height: 5'7.5" Dress: 2-4 US Bust: 34" Waist: 24" Hips: 34" Shoes: 7.5 US Hair: Red Eyes: Green



# FENTON

MODEL MANAGEMENT



## AMANDA

Height: 5'7.5" Dress: 2-4 US Bust: 34" Waist: 24" Hips: 34" Shoes: 7.5 US Hair: Red Eyes: Green

*FENTON*  
MODEL MANAGEMENT

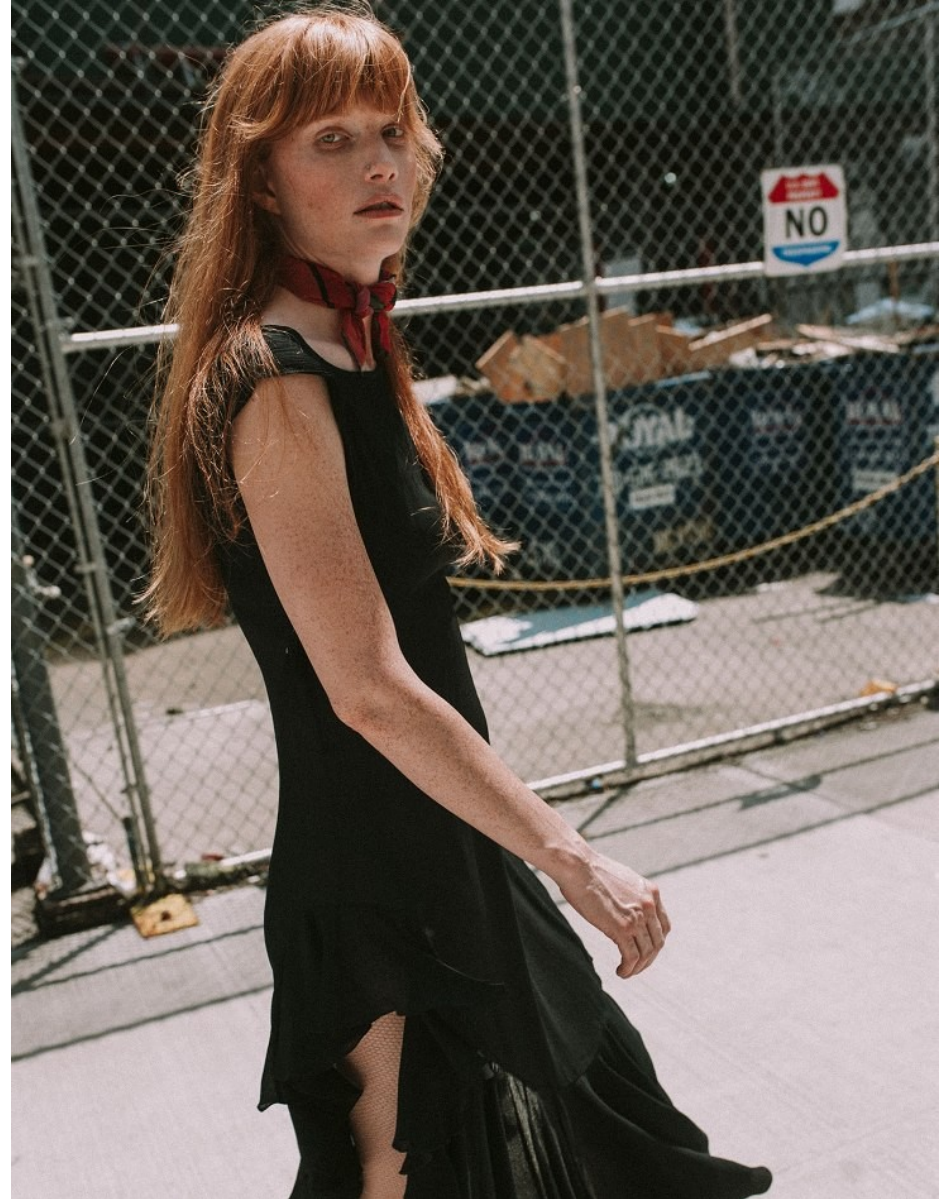

*AMANDA*

Height: 5'7.5" Dress: 2-4 US Bust: 34" Waist: 24" Hips: 34" Shoes: 7.5 US Hair: Red Eyes: Green

*FENTON*  
*MODEL MANAGEMENT*



*AMANDA*

Height: 5'7.5" Dress: 2-4 US Bust: 34" Waist: 24" Hips: 34" Shoes: 7.5 US Hair: Red Eyes: Green