

FENTON

MODEL MANAGEMENT



JANNA

Height: 5'10" Dress: 4-6 US Bust: 34" Waist: 26.5" Hips: 38" Shoes: 7.5 US Hair: Auburn Eyes: Green

FENTON

MODEL MANAGEMENT



JANNA

Height: 5'10" Dress: 4-6 US Bust: 34" Waist: 26.5" Hips: 38" Shoes: 7.5 US Hair: Auburn Eyes: Green

FENTON

MODEL MANAGEMENT

MOCAIR

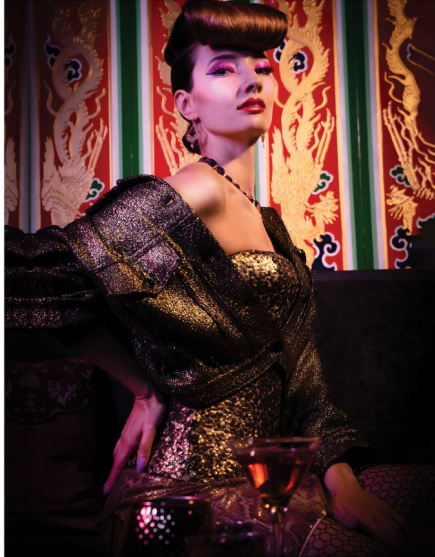

12



10



Photographischer Paul Junger (@pauljungerphoto)
Model: Anna Erben (@annaserben) (Länge: 170cm)
Model: Adeline Adrean (@adelineadrean) (Länge: 170cm)
Model: Vanessa Wolfing (@vanessawolfing) (Länge: 170cm)
Model: Viki Annette Bragg (@vikiannettebragg) (Länge: 170cm)
Model: Michelle Drenth (@michelledrenth) (Länge: 170cm)

IMPRESSIONIST BEAUTY



Artells



JANNA

Height: 5'10" Dress: 4-6 US Bust: 34" Waist: 26.5" Hips: 38" Shoes: 7.5 US Hair: Auburn Eyes: Green

FENTON

MODEL MANAGEMENT

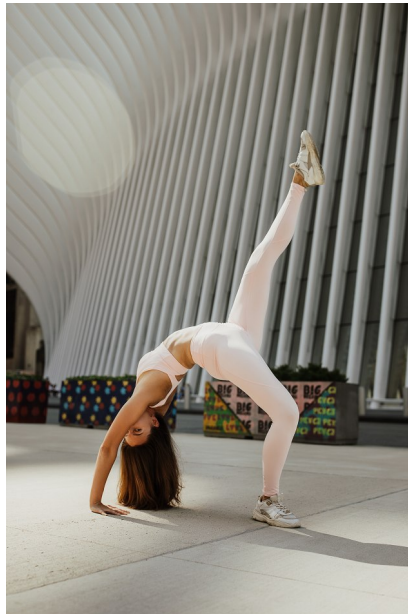

JANNA

Height: 5'10" Dress: 4-6 US Bust: 34" Waist: 26.5" Hips: 38" Shoes: 7.5 US Hair: Auburn Eyes: Green

FENTON
MODEL MANAGEMENT



JANNA

Height: 5'10" Dress: 4-6 US Bust: 34" Waist: 26.5" Hips: 38" Shoes: 7.5 US Hair: Auburn Eyes: Green