

FENTON

MODEL MANAGEMENT

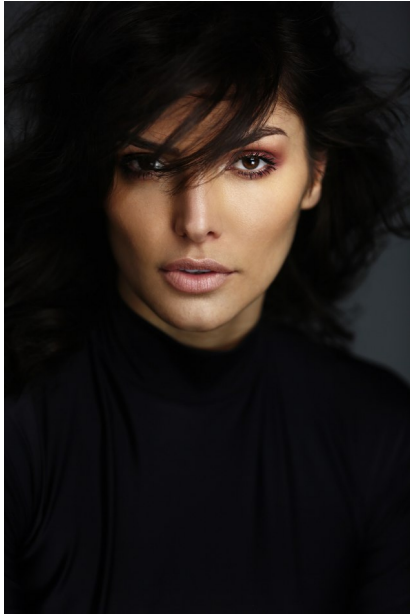

SILMARA

Height: 5'10" Dress: 4 US Bust: 34" Waist: 26" Hips: 36" Shoes: 8 US Hair: Brown Eyes: Brown

FENTON

MODEL MANAGEMENT



KNOW

How did you become a Model?
I participated in two prestigious model contests, namely the Look of the Year by Elite Models and the Ford Models contest. I reached to the finals in both contests. This marked the beginning of my professional career in modeling, which she started in Sao Paulo in 2006.

How do you think fashion, art and being a model would mix?
Fashion, art, and modeling are all interconnected fields that often influence and inspire each other. They all have a significant impact on culture and societal trends. They often reflect the zeitgeist of a particular era and can even influence and shape societal norms and values. All three fields are platforms for expressing creativity and individuality.

How did you start, at what age did you start?
I started my journey into the world of modeling at the young age of 14. After participating in the competitions, I signed a contract in an agency in Sao Paulo, Brazil where I started working professionally.

What inspires you about art?
Art for me is a way of self-expression and it is a way how we see life. I always had a passion for art and fashion, I think this source of inspiration are all intertwined in my work. The experiences and the cultures I had been

Whose work has influenced you most?
Gisele Bündchen is indeed a highly influential figure to me. She's not only known for her successful modeling career, but also for her philanthropy and environmental activism. Her charisma and positive attitude have inspired me in many ways.

How do you think fashion, art and being a model would mix?
Fashion, art, and modeling are all interconnected fields that often influence and inspire each other. They all have a significant impact on culture and societal trends. They often reflect the zeitgeist of a particular era and can even influence and shape societal norms and values. All three fields are platforms for expressing creativity and individuality.

How did you start, at what age did you start?
I started my journey into the world of modeling at the young age of 14. After participating in the competitions, I signed a contract in an agency in Sao Paulo, Brazil where I started working professionally.

What inspires you about art?
Art for me is a way of self-expression and it is a way how we see life. I always had a passion for art and fashion, I think this source of inspiration are all intertwined in my work. The experiences and the cultures I had been

Whose work has influenced you most?
Gisele Bündchen is indeed a highly influential figure to me. She's not only known for her successful modeling career, but also for her philanthropy and environmental activism. Her charisma and positive attitude have inspired me in many ways.

MEET
SILMARA RIBEIRO

09



SILMARA

Height: 5'10" Dress: 4 US Bust: 34" Waist: 26" Hips: 36" Shoes: 8 US Hair: Brown Eyes: Brown

FENTON

MODEL MANAGEMENT



/// YOUR MUNDO DE MODELO

O que não é nada glamoroso na vida de modelo?

O que não é nada glamoroso pra na minha carreira é fotografar roupas de verão, biquini no inverno... sempre passamos muito frio! E ter que usar sapatos menores que o próprio número.

Conte uma das suas experiências em viagens para nossos leitores.

Uma experiência incrível que tive esse ano foi em conhecer Bali, na Indonésia. Pude vivenciar de perto a cultura, conhecer os costumes, comida, religião, praticar yoga e meditação. As pessoas são humildes, muito carismáticas, de alma pura.

O que mais me impressionou foi a energia incrível que você sente estando lá e aprendi como a meditação influencia totalmente no seu bem estar.

/// YOUR MUNDO DE MODELO



/// YOUR MUNDO DE MODELO

SILMARA RIBEIRO

Nome completo: **SILMARA RIBEIRO**
 Profissão: **MODELO**
 Qual a sua origem: **MINAS GERAIS**
 Cidade onde está morando atualmente: **NOVA YORK**
 Quantos países já visitou: **34**
 O que mais você gosta ao viajar: **VER A DIFERENÇA DE PERSONALIDADES E PENSAMENTOS ENTRE AS CULTURAS.**
 Comida preferida: **SPAGHETTI 4 QUELJOS**
 Quanto tempo você de carreira profissional? **12 ANOS**

/// YOUR MUNDO DE MODELO

SILMARA

Height: 5'10" Dress: 4 US Bust: 34" Waist: 26" Hips: 36" Shoes: 8 US Hair: Brown Eyes: Brown

FENTON

MODEL MANAGEMENT

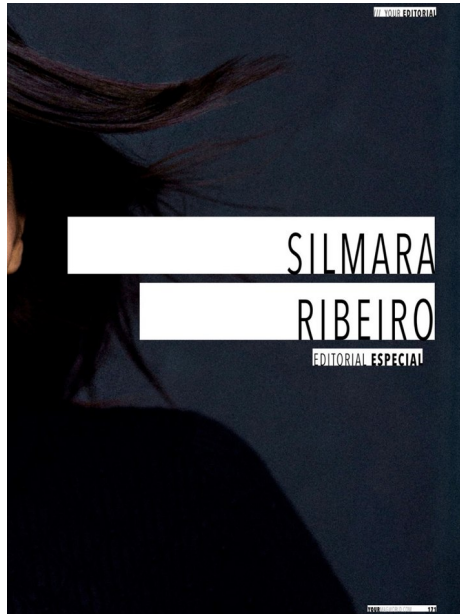

SILMARA

Height: 5'10" Dress: 4 US Bust: 34" Waist: 26" Hips: 36" Shoes: 8 US Hair: Brown Eyes: Brown

FENTON

MODEL MANAGEMENT

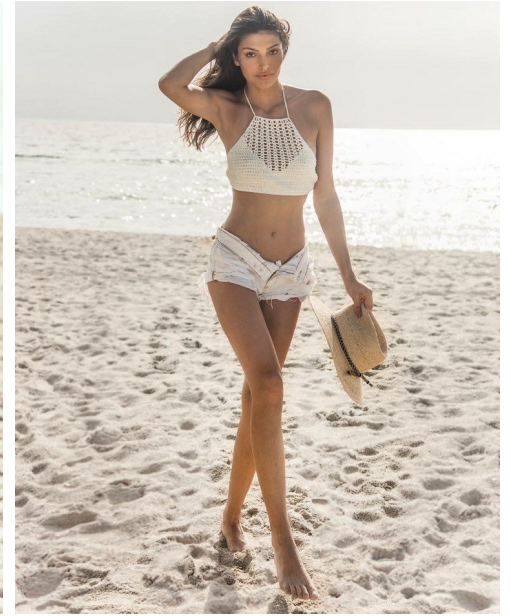

SILMARA

Height: 5'10" Dress: 4 US Bust: 34" Waist: 26" Hips: 36" Shoes: 8 US Hair: Brown Eyes: Brown

FENTON

MODEL MANAGEMENT

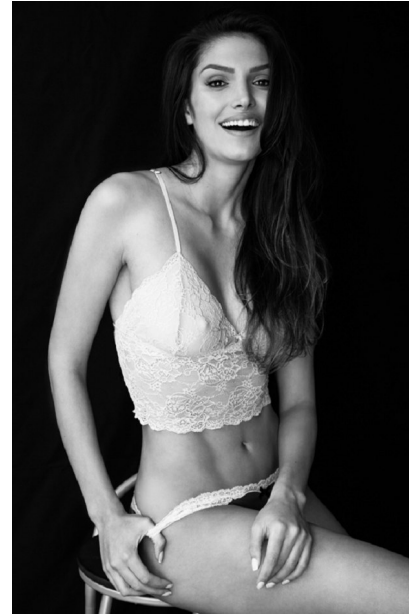

SILMARA

Height: 5'10" Dress: 4 US Bust: 34" Waist: 26" Hips: 36" Shoes: 8 US Hair: Brown Eyes: Brown