

FENTON
MODEL MANAGEMENT



ELIZABETH D

Height: 5'11" Dress: 2 US Bust: 31" Waist: 25" Hips: 35.5" Shoes: 9 US Hair: Brown Eyes: Hazel

FENTON
MODEL MANAGEMENT

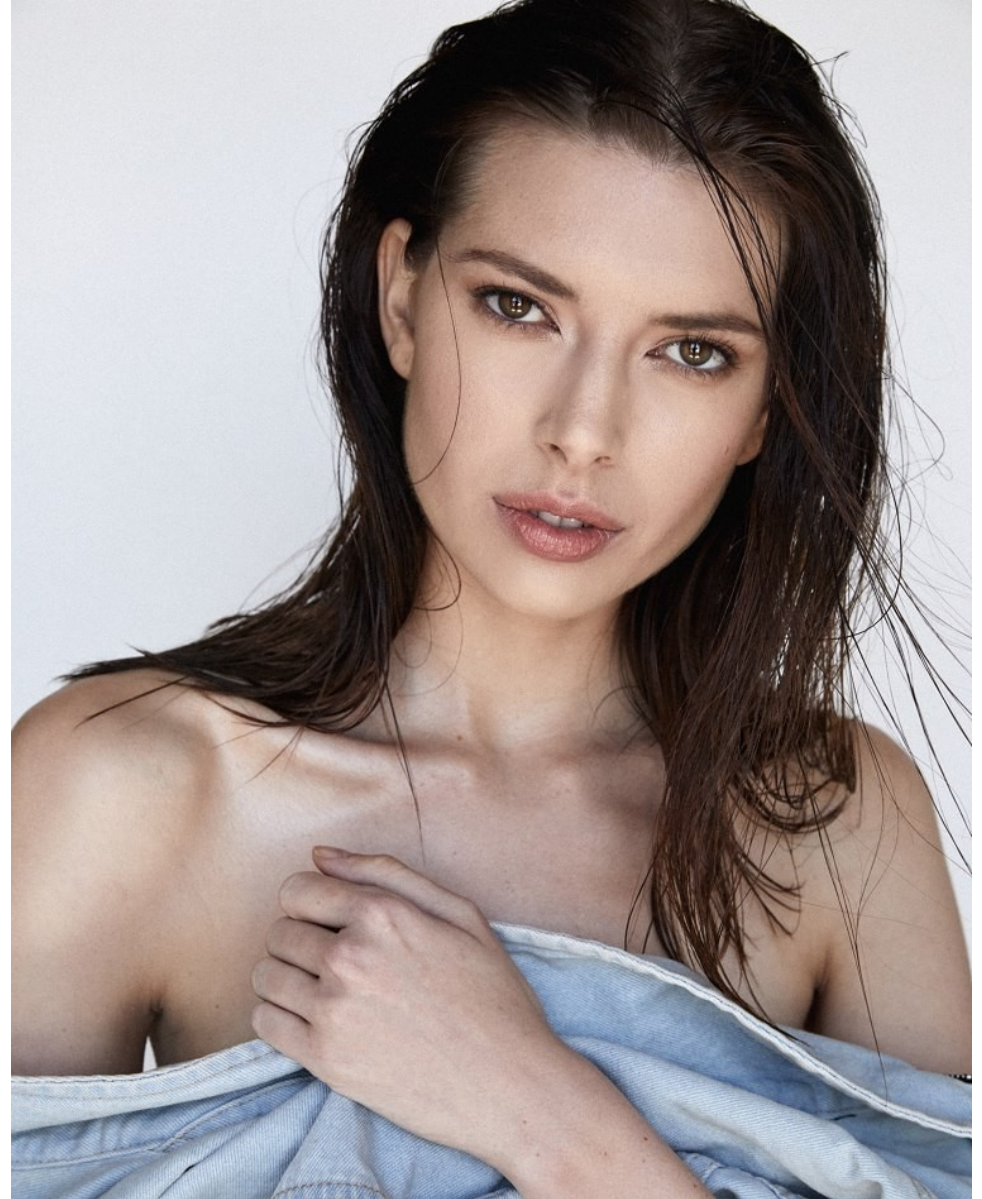

ELIZABETH D

Height: 5'11" Dress: 2 US Bust: 31" Waist: 25" Hips: 35.5" Shoes: 9 US Hair: Brown Eyes: Hazel

FENTON
MODEL MANAGEMENT



ELIZABETH D

Height: 5'11" Dress: 2 US Bust: 31" Waist: 25" Hips: 35.5" Shoes: 9 US Hair: Brown Eyes: Hazel

FENTON
MODEL MANAGEMENT



ELIZABETH D

Height: 5'11" Dress: 2 US Bust: 31" Waist: 25" Hips: 35.5" Shoes: 9 US Hair: Brown Eyes: Hazel

FENTON
MODEL MANAGEMENT



ELIZABETH D

Height: 5'11" Dress: 2 US Bust: 31" Waist: 25" Hips: 35.5" Shoes: 9 US Hair: Brown Eyes: Hazel



ELIZABETH D

Height: 5'11" Dress: 2 US Bust: 31" Waist: 25" Hips: 35.5" Shoes: 9 US Hair: Brown Eyes: Hazel

FENTON

MODEL MANAGEMENT



ELIZABETH D

Height: 5'11" Dress: 2 US Bust: 31" Waist: 25" Hips: 35.5" Shoes: 9 US Hair: Brown Eyes: Hazel

FENTON
MODEL MANAGEMENT



ELIZABETH D

Height: 5'11" Dress: 2 US Bust: 31" Waist: 25" Hips: 35.5" Shoes: 9 US Hair: Brown Eyes: Hazel



▼
STRIKING
A MATTE HUE
OF CITRUS-LIME
BRIGHTENS
THE EYE

SO SPRING

On the runway, bold strokes and patterns of color make a statement. Here, Taylor exaggerates the look mixing color from her custom palette.

Photographed by: James Fraser

ELIZABETH D

Height: 5'11" Dress: 2 US Bust: 31" Waist: 25" Hips: 35.5" Shoes: 9 US Hair: Brown Eyes: Hazel

FENTON

MODEL MANAGEMENT



ELIZABETH D

Height: 5'11" Dress: 2 US Bust: 31" Waist: 25" Hips: 35.5" Shoes: 9 US Hair: Brown Eyes: Hazel

FENTON

MODEL MANAGEMENT



ELIZABETH D

Height: 5'11" Dress: 2 US Bust: 31" Waist: 25" Hips: 35.5" Shoes: 9 US Hair: Brown Eyes: Hazel



ELIZABETH D

Height: 5'11" Dress: 2 US Bust: 31" Waist: 25" Hips: 35.5" Shoes: 9 US Hair: Brown Eyes: Hazel

FENTON
MODEL MANAGEMENT



ELIZABETH D

Height: 5'11" Dress: 2 US Bust: 31" Waist: 25" Hips: 35.5" Shoes: 9 US Hair: Brown Eyes: Hazel